



**APPENDIX 1-A**  
**Topographic Map**



**DRAFT FERC FILING  
10/2016**

①	MILE POST		PROPOSED 24-INCH DIAMETER PIPELINE		PROPOSED CONTRACTOR YARD
○	PROPOSED M&R SITE		LINE 880 20-INCH DIAMETER RELOCATION		TOWNSHIP BOUNDARY
●	PROPOSED MAINLINE VALVE SITE		EXISTING LINE 880 20-INCH DIAMETER PIPELINE		COUNTY BOUNDARY
			PROPOSED ACCESS ROAD		STATE BOUNDARY
					USGS QUADRANGLE BOUNDARY

MAPS COMPILED UTILIZING ESRI TOPOGRAPHIC BASEMAP.

# SPIRE STL PIPELINE TOPOGRAPHIC MAP

ALSEY PRECINCT, SCOTT COUNTY AND ROODHOUSE TOWNSHIP,  
GREENE COUNTY, ILLINOIS

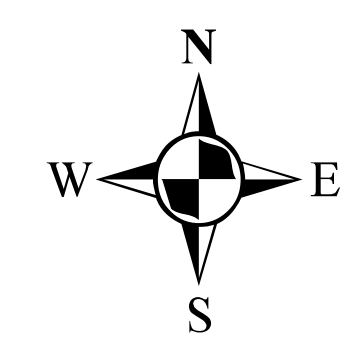

ABSOLUTE SCALE:  
1:24,000

REFERENCE SCALE:  
1 IN = 2,000 FEET

PREPARED FOR  
**Spire  
STL Pipeline**

PREPARED BY  
**M  
MOTT  
MACDONALD**

DRAWN BY:	AJ 08/04/2016
CHECKED BY:	EAP 08/05/2016
ENG. APPROVAL:	DG 10/19/2016
APPROVED BY:	JW 10/19/2016
REV. DATE:	10/2016
REVISION:	1
DESC:	DRAFT FERC FILING
PAGE:	STLP-QM-001



SEE PAGE 1

SEE PAGE 3

**DRAFT FERC FILING**  
**10/2016**

- ① MILE POST
- PROPOSED M&R SITE
- PROPOSED MAINLINE VALVE SITE
- PROPOSED 24-INCH DIAMETER PIPELINE
- LINE 880 20-INCH DIAMETER RELOCATION
- EXISTING LINE 880 20-INCH DIAMETER PIPELINE
- PROPOSED ACCESS ROAD
- PROPOSED CONTRACTOR YARD
- TOWNSHIP BOUNDARY
- COUNTY BOUNDARY
- STATE BOUNDARY
- USGS QUADRANGLE BOUNDARY

# SPIRE STL PIPELINE TOPOGRAPHIC MAP

ROODHOUSE & WHITE HALL TOWNSHIPS, GREENE COUNTY, ILLINOIS

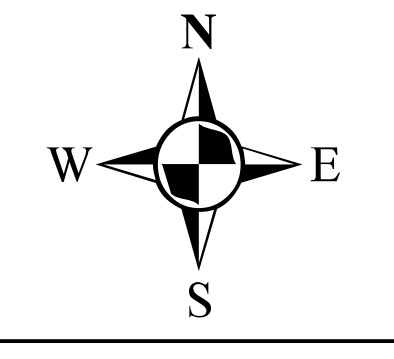

ABSOLUTE SCALE:  
1:24,000

REFERENCE SCALE:  
1 IN = 2,000 FEET



PREPARED FOR  
**Spire STL Pipeline**

PREPARED BY  
**M M**  
**MOTT MACDONALD**

<b>DRAWN BY:</b>	AJ 08/04/2016
<b>CHECKED BY:</b>	EAP 08/05/2016
<b>ENG. APPROVAL:</b>	DG 10/19/2016
<b>APPROVED BY:</b>	JW 10/19/2016
<b>REV. DATE:</b>	10/2016
<b>REVISION:</b>	1
<b>DESC:</b>	DRAFT FERC FILING
<b>PAGE:</b>	STLP-QM-002

MAPS COMPILED UTILIZING ESRI TOPOGRAPHIC BASEMAP.

© Spire STL Pipeline, Inc. All rights reserved. This map is a draft and should not be used for any other purpose.

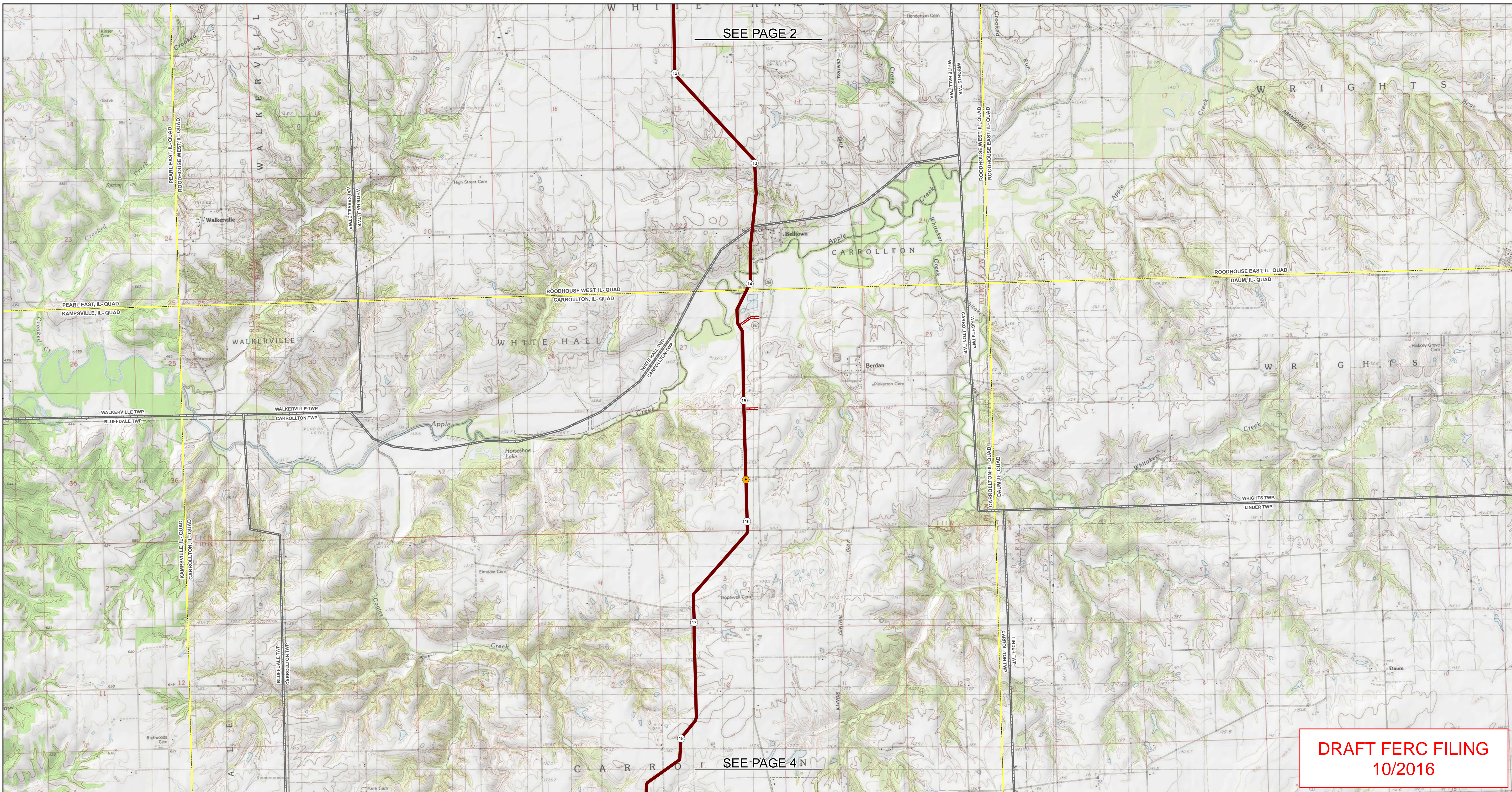

SEE PAGE 2

SEE PAGE 4 N

**DRAFT FERC FILING  
10/2016**

- ① MILE POST
- PROPOSED M&R SITE
- PROPOSED MAINLINE VALVE SITE
- PROPOSED 24-INCH DIAMETER PIPELINE
- LINE 880 20-INCH DIAMETER RELOCATION
- EXISTING LINE 880 20-INCH DIAMETER PIPELINE
- PROPOSED ACCESS ROAD
- PROPOSED CONTRACTOR YARD
- TOWNSHIP BOUNDARY
- COUNTY BOUNDARY
- STATE BOUNDARY
- USGS QUADRANGLE BOUNDARY

MAPS COMPILED UTILIZING ESRI TOPOGRAPHIC BASEMAP.

# SPIRE STL PIPELINE TOPOGRAPHIC MAP

WHITE HALL & CARROLLTON TOWNSHIPS, GREENE COUNTY,  
ILLINOIS



ABSOLUTE SCALE:  
1:24,000  
  
 REFERENCE SCALE:  
1 IN = 2,000 FEET

PREPARED FOR  
**Spire  
STL Pipeline**

PREPARED BY  
**M  
MOTT  
MACDONALD**

DRAWN BY:	AJ 08/04/2016
CHECKED BY:	EAP 08/05/2016
ENG. APPROVAL:	DG 10/19/2016
APPROVED BY:	JW 10/19/2016
REV. DATE:	10/2016
REVISION:	1
DESC:	DRAFT FERC FILING
PAGE:	STLP-QM-003

© Spire STL Pipeline, Inc. All rights reserved. This map is a draft and is not for construction. It is intended for informational purposes only. The information on this map is derived from ESRI Topographic BaseMap and other sources. The user assumes all liability for any errors or omissions on this map.

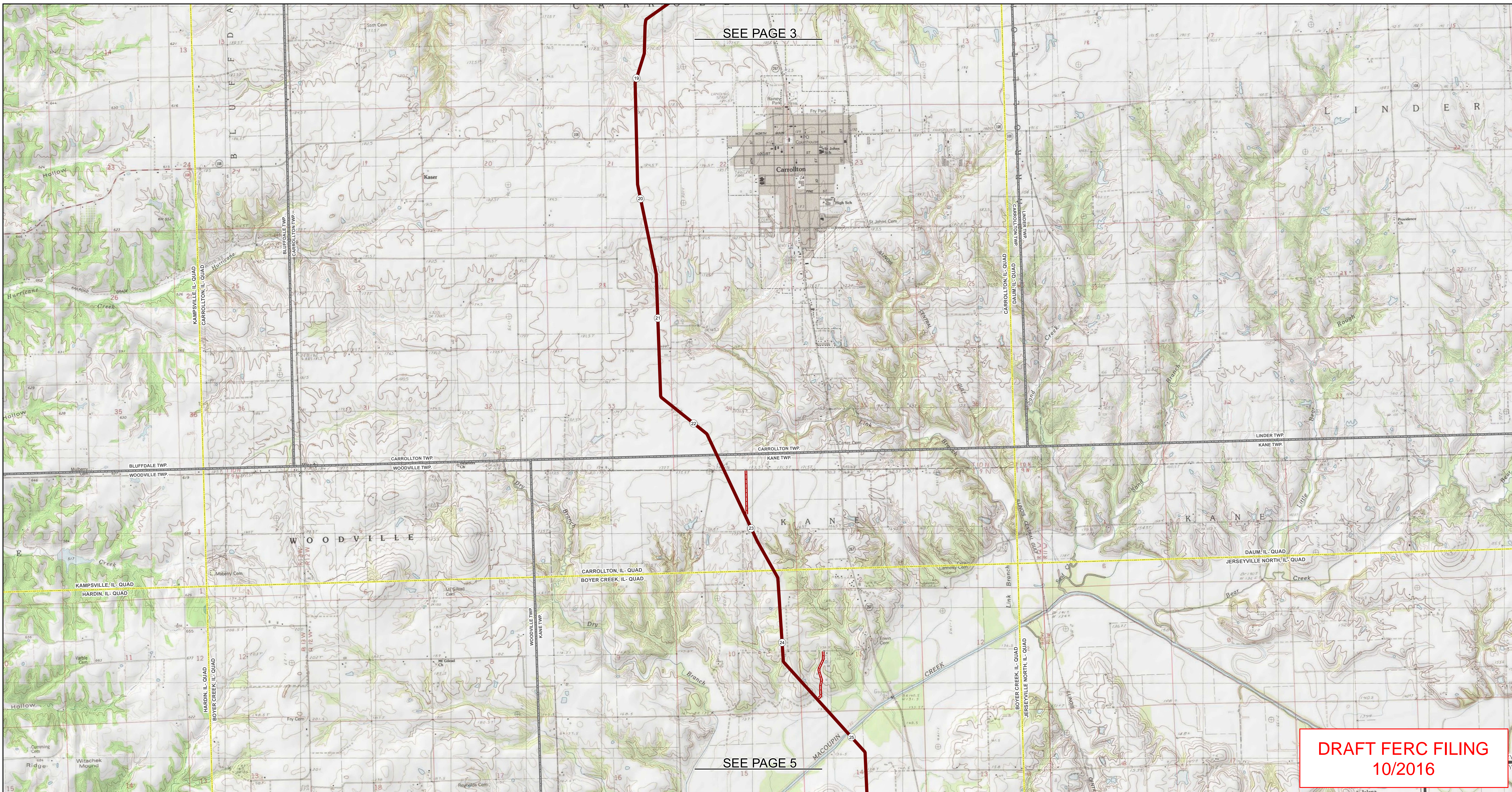

SEE PAGE 3

SEE PAGE 5

**DRAFT FERC FILING  
10/2016**

- ① MILE POST
- PROPOSED M&R SITE
- PROPOSED MAINLINE VALVE SITE
- PROPOSED 24-INCH DIAMETER PIPELINE
- LINE 880 20-INCH DIAMETER RELOCATION
- EXISTING LINE 880 20-INCH DIAMETER PIPELINE
- PROPOSED ACCESS ROAD
- PROPOSED CONTRACTOR YARD
- TOWNSHIP BOUNDARY
- COUNTY BOUNDARY
- STATE BOUNDARY
- USGS QUADRANGLE BOUNDARY

# SPIRE STL PIPELINE TOPOGRAPHIC MAP

CARROLLTON & KANE TOWNSHIPS, GREENE COUNTY, ILLINOIS

ABSOLUTE SCALE:  
1:24,000  
  
 REFERENCE SCALE:  
1 IN = 2,000 FEET

PREPARED FOR  
**Spire  
STL Pipeline**

PREPARED BY  
**M  
MOTT  
MACDONALD**

DRAWN BY:	AJ 08/04/2016
CHECKED BY:	EAP 08/05/2016
ENG. APPROVAL:	DG 10/19/2016
APPROVED BY:	JW 10/19/2016
REV. DATE:	10/2016
REVISION:	1
DESC:	DRAFT FERC FILING
PAGE:	STLP-QM-004

MAPS COMPILED UTILIZING ESRI TOPOGRAPHIC BASEMAP.



© Spire STL Pipeline, Inc. All rights reserved. This map is a draft and should not be used for any other purpose without the express written consent of Spire STL Pipeline, Inc.

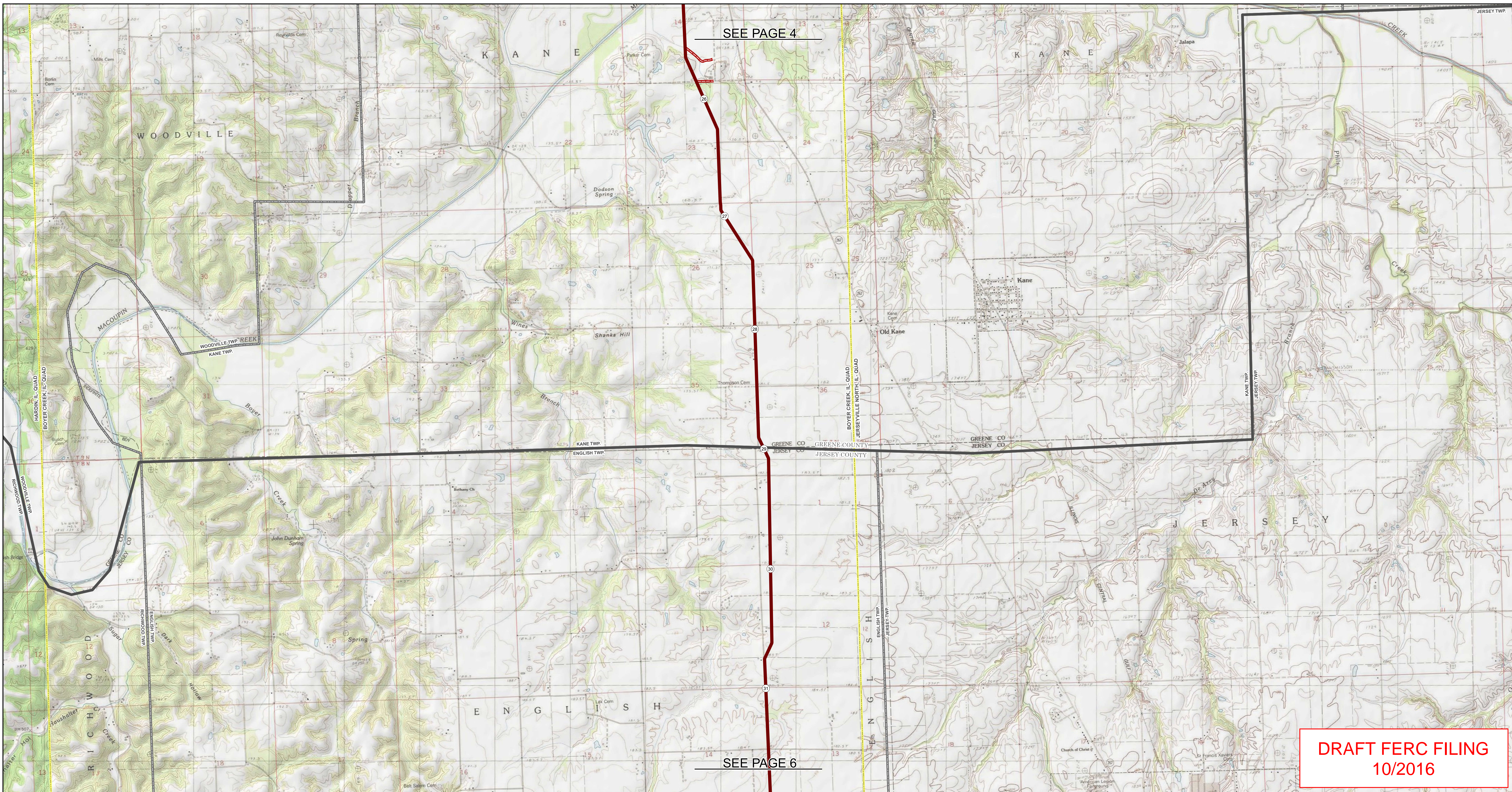

**DRAFT FERC FILING**  
**10/2016**

- ① MILE POST
- PROPOSED M&R SITE
- PROPOSED MAINLINE VALVE SITE
- PROPOSED 24-INCH DIAMETER PIPELINE
- LINE 880 20-INCH DIAMETER RELOCATION
- EXISTING LINE 880 20-INCH DIAMETER PIPELINE
- PROPOSED ACCESS ROAD
- PROPOSED CONTRACTOR YARD
- TOWNSHIP BOUNDARY
- COUNTY BOUNDARY
- STATE BOUNDARY
- USGS QUADRANGLE BOUNDARY

MAPS COMPILED UTILIZING ESRI TOPOGRAPHIC BASEMAP.

# SPIRE STL PIPELINE TOPOGRAPHIC MAP

KANE TOWNSHIP, GREENE COUNTY AND ENGLISH TOWNSHIP, JERSEY COUNTY, ILLINOIS



ABSOLUTE SCALE:  
 1:24,000  
 REFERENCE SCALE:  
 1 IN = 2,000 FEET

PREPARED FOR  
**Spire STL Pipeline**  
 PREPARED BY  
**M M**  
**MOTT MACDONALD**

DRAWN BY:	AJ 08/04/2016
CHECKED BY:	EAP 08/05/2016
ENG. APPROVAL:	DG 10/19/2016
APPROVED BY:	JW 10/19/2016
REV. DATE:	10/2016
REVISION:	1
DESC:	DRAFT FERC FILING
PAGE:	STLP-QM-005

© Spire STL Pipeline, Inc. All rights reserved. This map is a draft and is not for construction. It is intended for informational purposes only. The information on this map is derived from ESRI Topographic BaseMap data. The information is not guaranteed to be accurate and is provided as is. The user assumes all liability for any use of this information.