

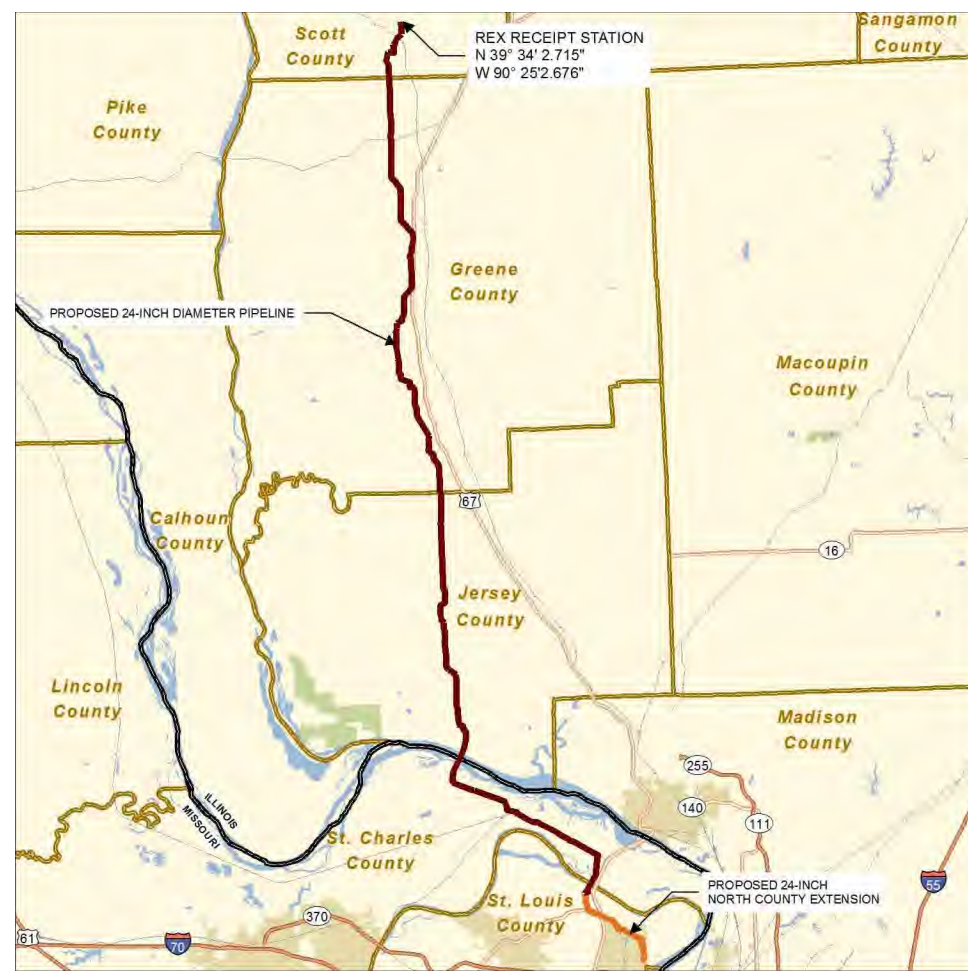

**ATTACHMENT E**  
**Typical Facility Plot Plans**



LOCATION MAP  
N.T.S.

ALSEY TOWNSHIP, SCOTT COUNTY,  
ILLINOIS

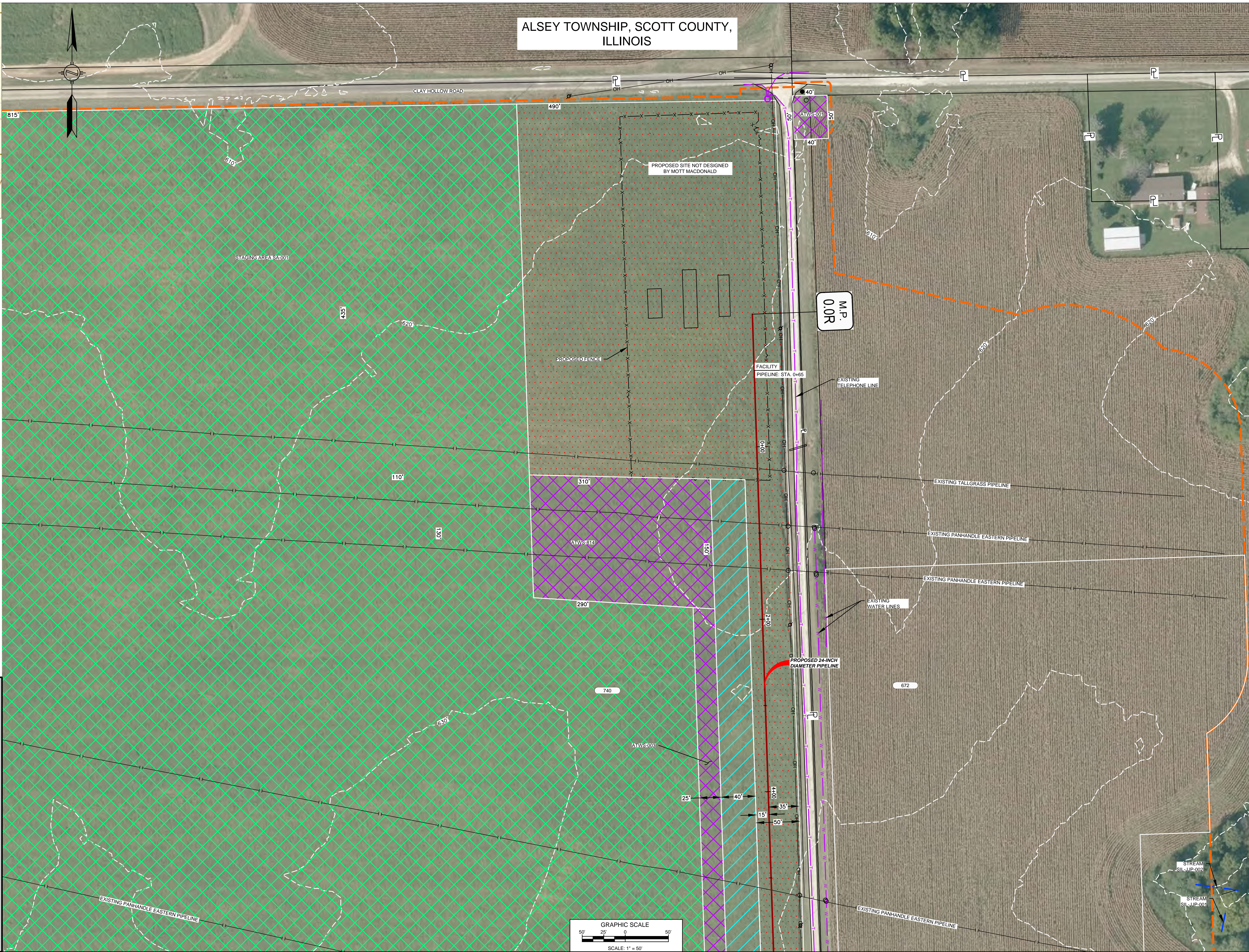

**LEGEND**

	PROPOSED PERMANENT EASEMENT
	TEMPORARY WORKSPACE
	ADDITIONAL TEMPORARY WORKSPACE (ATWS)
	PROPOSED STAGING AREA
	ACCESS ROAD
	COMMON SURVEY CORRIDOR
	PROPOSED 24-INCH DIAMETER PIPELINE
	EXISTING GAS PIPELINE
	EXISTING FOREIGN PIPELINE
	OVERHEAD POWER LINE
	EXISTING FIBER OPTIC LINE
	MMID
	PROPERTY LINE
	MUNICIPAL LINE
	WETLAND (DESKTOP)
	WETLAND (DELINEATED)
	ε OF STREAM (DESKTOP)
	ε OF STREAM (DELINEATED)
	PROPOSED FENCE
	UTILITY POLE
	STORM SEWER

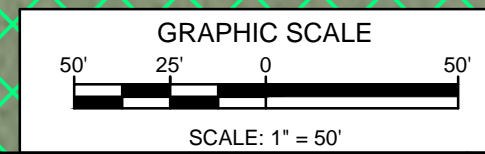

REFERENCE DRAWINGS		REFERENCE DRAWINGS		REVISIONS					REVISIONS					APPROVALS					PREPARED FOR <b>Spire</b> <b>STL Pipeline</b>	PREPARED BY <b>M</b> MOTT MACDONALD	PROJECT <b>SPIRE STL PIPELINE PROJECT</b> <b>REX RECEIPT STATION</b> SITE LAYOUT SCOTT COUNTY, ILLINOIS	
DWG. NO.	TITLE	DWG. NO.	TITLE	NO.	REVISIONS	DATE	DRAWN	CK	APPR	NO.	REVISIONS	DATE	DRAWN	CK	APPR	DRAWN BY	DATE	ENG. APPROVAL				DATE
STL-P-A-001	ALIGNMENT SHEET			1	ISSUED FOR FERC	01/2017	RMR	RJP	DGG	5	ISSUED FOR IMPLEMENTATION PLAN	01/2018	RMR	RJP	DGG	RJR	03/2017	DGG	04/2017			
STL-P-STGN-001	STAGING AREA DRAWING			2	AMENDMENT TO FERC	04/2017	RMR	RJP	DGG													
STL-M-200-0100	REX RECEIPT STATION			3	FERC SUPPLEMENTAL FILING	07/2017	RMR	RJP	DGG								RJP	04/02/17	JEW	04/2017		STL-P-SS-001

SPANISH LAKE TOWNSHIP, ST. LOUIS COUNTY, MISSOURI



LOCATION MAP  
N.T.S.



LEGEND	
	PROPOSED PERMANENT EASEMENT
	TEMPORARY WORKSPACE
	ADDITIONAL TEMPORARY WORKSPACE (ATWS)
	PROPOSED STAGING AREA
	ACCESS ROAD
	COMMON SURVEY CORRIDOR
	PROPOSED 24-INCH DIAMETER PIPELINE
	PROPOSED 24-INCH DIAMETER NORTH COUNTY EXTENSION
	EXISTING GAS PIPELINE
	EXISTING FOREIGN PIPELINE
	OVERHEAD POWER LINE
	EXISTING FIBER OPTIC LINE
	MMID
	PROPERTY LINE
	MUNICIPAL LINE
	WETLAND (DESKTOP)
	WETLAND (DELINEATED)
	ε OF STREAM (DESKTOP)
	ε OF STREAM (DELINEATED)
	PROPOSED FENCE
	UTILITY POLE
	STORM SEWER

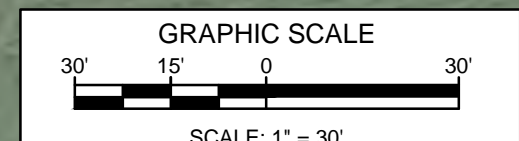

REFERENCE DRAWINGS		REFERENCE DRAWINGS		REVISIONS								APPROVALS				PREPARED FOR		PREPARED BY		SPIRE STL PIPELINE PROJECT										
DWG. NO.	TITLE	DWG. NO.	TITLE	NO.	REVISIONS	DATE	DRAWN	CK	APPR	NO.	REVISIONS	DATE	DRAWN	CK	APPR	DRAWN BY	DATE	ENG. APPROVAL	DATE	CLIENT APPROVAL	DATE	DATE	DATE	DATE	DATE	DATE	DATE	DATE	DATE	DATE
STLP-A-068	ALIGNMENT SHEET	STLP-M-200-0200	LACLEDE/LANGE DELIVERY STATION LAYOUT	1	ISSUED FOR FERC	01/2017	RMR	RJP	DGG	5	ISSUED FOR IMPLEMENTATION PLAN	05/2018	RMR	RJP	DGG	GG	03/2017	DGG	04/2017											
STLP-A-1001	NCE ALIGNMENT SHEET			2	AMENDMENT TO FERC	04/2017	RMR	RJP	DGG																					
STLP-RES-001	RESIDENTIAL SITE SPECIFIC			3	FERC SUPPLEMENTAL FILING	07/2017	RMR	RJP	DGG								RJP	04/2017	JEV	04/2017										

PREPARED FOR  
**Spire STL Pipeline**  
 PREPARED BY  
**MOTT MACDONALD**  
 SPIRE STL PIPELINE PROJECT  
 LACLEDE/LANGE DELIVERY STATION  
 SITE LAYOUT  
 ST LOUIS COUNTY, MISSOURI

# ST. FERDINAND TOWNSHIP, ST LOUIS COUNTY, MISSOURI



LOCATION MAP  
N.T.S.

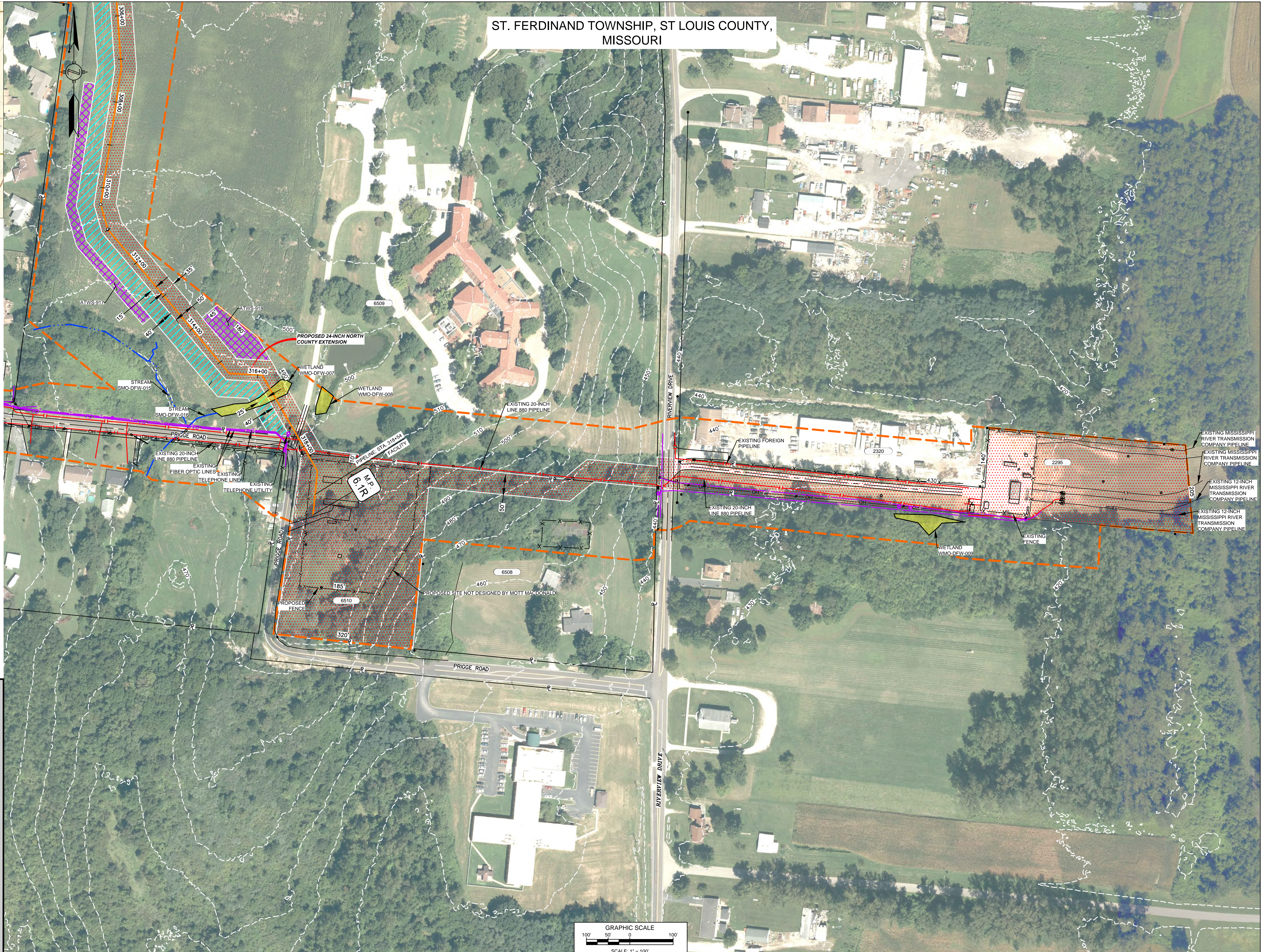

**LEGEND**

- PROPOSED PERMANENT EASEMENT
- TEMPORARY WORKSPACE
- ADDITIONAL TEMPORARY WORKSPACE (ATWS)
- PROPOSED STAGING AREA
- ACCESS ROAD
- COMMON SURVEY CORRIDOR
- PROPOSED 24-INCH DIAMETER NORTH COUNTY EXTENSION
- EXISTING GAS PIPELINE
- EXISTING FOREIGN PIPELINE
- OVERHEAD POWER LINE
- EXISTING FIBER OPTIC LINE
- MMID
- PROPERTY LINE
- MUNICIPAL LINE
- WETLAND (DESKTOP)
- WETLAND (DELINEATED)
- CENTERLINE OF STREAM (DESKTOP)
- CENTERLINE OF STREAM (DELINEATED)
- PROPOSED FENCE
- UTILITY POLE
- STORM SEWER

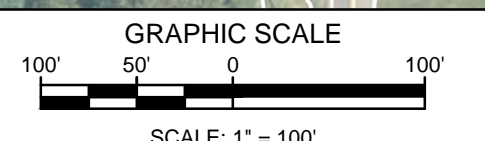

DWG. NO.	TITLE
STLP-A-1007	ALIGNMENT SHEET
STL-M-200-0300	CHAIN OF ROCKS STATION SITE PLAN

DWG. NO.	TITLE

REVISONS		REVISONS		REVISONS	
NO.	REVISONS	DATE	DRAWN	CK	APPR
2	AMENDMENT TO FERC	04/2017	RMR	RJP	DGC
3	FERC SUPPLEMENTAL FILING	07/2017	RMR	RJP	DGC
5	ISSUED FOR IMPLEMENTATION PLAN	05/2018	RMR	RJP	DGC

APPROVALS					
DRAWN BY	DATE	ENG. APPROVAL	DATE	CLIENT APPROVAL	DATE
KSS	10/2016	DGC	04/2017		
CHECKED BY	DATE	P.M. APPROVAL	DATE	SCALE:	
RJP	03/2017	JEV	04/2017	1\"/>	

PREPARED FOR  
**Spire**  
**STL Pipeline**

PREPARED BY  
**M**  
MOTT  
MACDONALD

SPIRE STL PIPELINE PROJECT  
CHAIN OF ROCKS STATION  
SITE LAYOUT  
ST LOUIS COUNTY, MISSOURI

CHAIN OF ROCKS STATION SITE PLAN - CHAIN OF ROCKS STATION, MISSOURI - 03/2017





STREAM  
SIL-CDK-013

STREAM  
SIL-CDK-013

STREAM  
SIL-CDK-012

STREAM  
SIL-CDK-012

EXISTING WETLAND  
WIL-CDK-007

EXISTING FENCE

1562

1742

PERMANENT EASEMENT/CONSTRUCTION LIMITS

60'-0"

FLOW COMPUTER AND SOLAR PANELS  
RADIO TOWER

16'-0" TRUCK GATE

16'-0" TRUCK GATE

SEE NOTE 1

PROPOSED 24" DIAMETER PIPELINE

3'-0" MAN GATE

PROPOSED FENCE

PERMANENT EASEMENT

35'-0"

15'-0"

25'-0"

CONSTRUCTION LIMITS

PROPOSED ACCESS ROAD  
PAR-031

1562

1742

CONSTRUCTION LIMITS

15'-0"

LEGEND:

- PERMANENT EASEMENT
- CONSTRUCTION LIMITS
- OH POWER LINE
- PROPERTY LINE
- MMID
- PROPOSED FENCE
- UTILITY POLE

NOTES:

- 1) MAINLINE VALVE ASSEMBLY TO BE PREFABRICATED BY OTHERS. PIPELINE CONTRACTOR WILL BE RESPONSIBLE FOR INSTALLING PREFABRICATED ASSEMBLY ON SITE.

SITE PLAN-MLV SITE 2

SCALE: 1" = 10'-0"

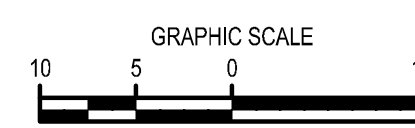

REFERENCE DRAWINGS				REVISIONS				REVISIONS				APPROVALS				PREPARED FOR		PREPARED BY		SPIRE STL PIPELINE PROJECT										
DWG. NO.	TITLE	DWG. NO.	TITLE	NO.	REVISIONS	DATE	DRAWN	CK	APPR	NO.	REVISIONS	DATE	DRAWN	CK	APPR	DRAWN BY	DATE	ENG. APPROVAL	DATE	CLIENT APPROVAL	DATE	Spire STL Pipeline		MOTT MACDONALD		PROPOSED 24" DIAMETER PIPELINE				
STLP-A-040	ALIGNMENT SHEET			1	ISSUED FOR FEREC	12/2017	BDP	JJG	WRM	5	ISSUED FOR IMPLEMENTATION	05/2018	BDP	JJG	WRM	BDP	03/2017	DGG	12/2017								MLV SITE 2			
				2	AMENDMENT TO FEREC	04/2017	BDP	JJG	WRM								EB	03/2017	JEV	12/2017			STLP-SS-006				SITE PLAN			
				3	FEREC SUPPLEMENTAL FILING	07/2017	BDP	JJG	WRM																					

